

Allegro moderato

12 *p*

16 3

20

24

28 *f*

32 *p*

36 *f* 4 *p*

45 3

49

52 *tr*

57 **5**
f *p*

65

69 *f* [*p*] *f* **3**

76 *p*

79 **2**

86 **2** *f*

93 *p* **4** **3** **3**

101

106 [*f*] [*p*] [*f*] [*p*] [*f*] [*p*] *f* *p*

110 *f* *p* *f* *p*

114 **2** **4** **3**

123 **3**

127

133 **f** **p** **4**

141 **3**

144

147

151 *tr* **5** **f** **p**

161

165 **[f]** **3**

171 *f* *p*

174

178 *p*

186 *f*

Larghetto cantabile

pp

6 *p* *tr* 8

18

23 *p* *sf* *tr*

28 *f*

33

p

39

tr

49

4

56

Allegro moderato

12

p

16

3

21

3

25

f

30

p *f*

8

41 

45 

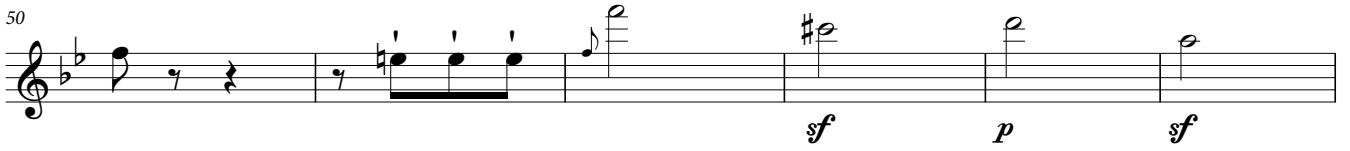
50 

56 

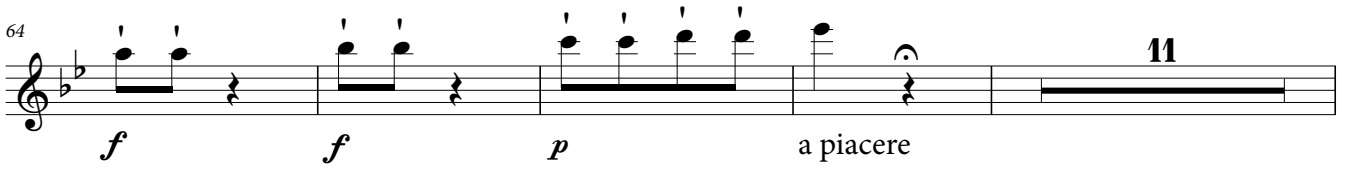
64 

79 

83 

87 

90 

94 

152

157

161

165

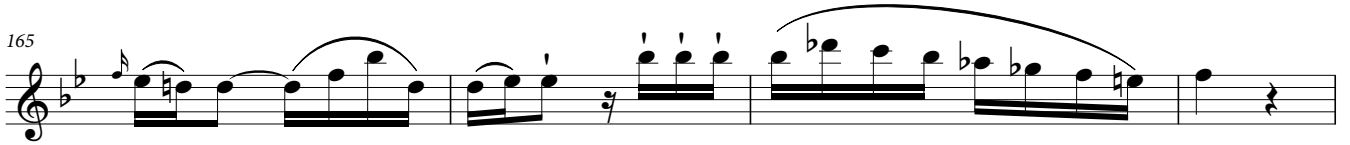

169

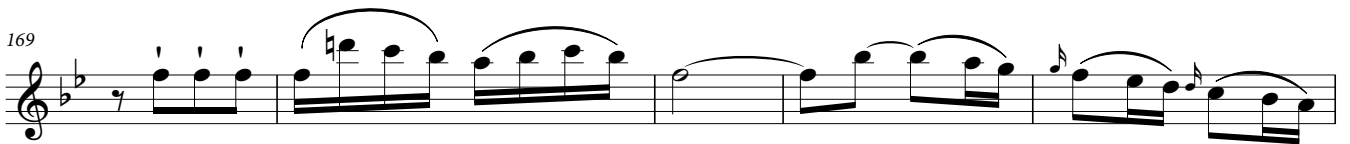

174

184

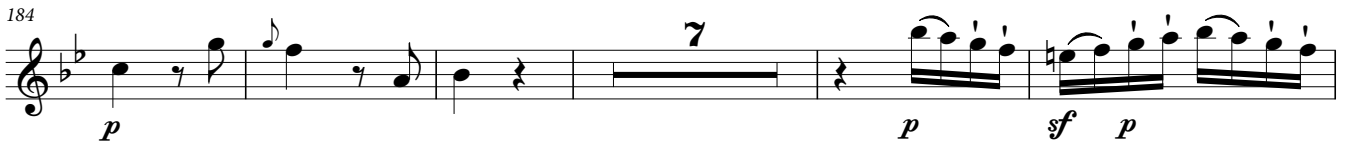

196

201

206

Allegro moderato

5

10

15

21

27

32

45

50

53

108 **3**

114 *f* *p*

119 *sf* *p* *sf* *p*

123 **7**

134

139 **3** **3**

142

146 **3** *f*

153

156 **3**

Andante

TEMA 
p

9 

VAR. I 

9 

VAR. II *solo* 

3 

6 

9 

12 

15 

VAR. III 

6 

12 

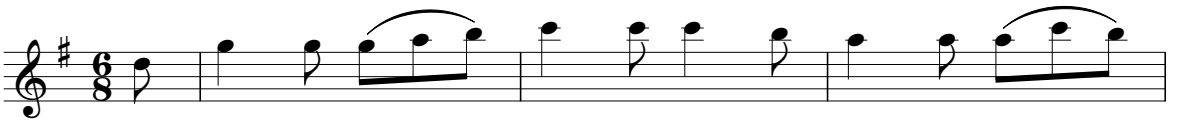
VAR. IV 

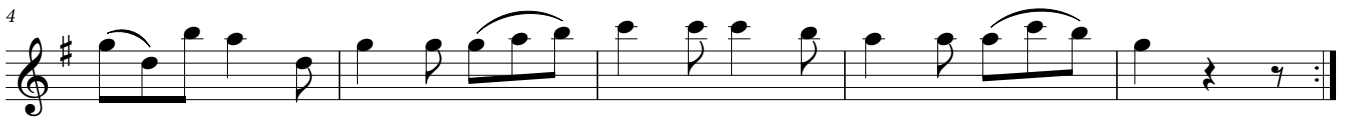
4 

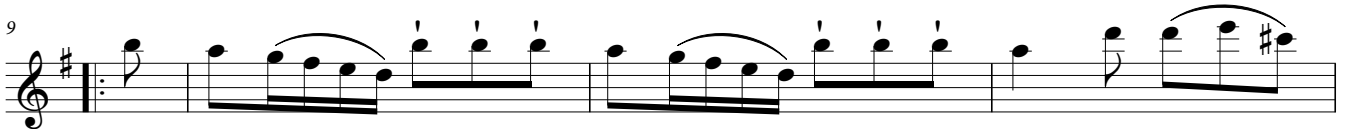
9 

13 

VAR. V 

7 

14 

Allegretto

70

75

81

87

91

96

107

111

118

Allegro

5 *f* *p*

10 *sf* *sf* *sf* *p* *f* *sf*

14 *f* *p* *f* *p* *f* *p*

17 *f* *p*

20 *sf*

23 *p* *sf* *f* *p*

27 *p*

31 *p*

35 *f* *p* *f* *p* *f* *p*

39

42

45

48 **14**

65 *pp*

69

72

76 *tr* **3**

82 *p f p f p*

85 *f*

89

94

100

105

110

115

120

123

126

130

135

f sf sf

139

sf sf f

143

p p sf

147

p sf f p

151

155

f p

160

f p f p

164

168

171

175 **14** *p*

191

194

197

200 *tr*

203 **3** *p* *f* *p*

208 *f* *p* *f*

211 *p*

214 *f* [*f*]

217

Larghetto

p

5

10

15 *sf p sf p*

19 *sf p sf p*

23 3

30

34

39

44

Allegro

solo
pp

4

8

12

16 *sf* *p* *sf*

25 *p* *f*

30 *p*

35 *p*

46

50

56 **3**

f *p* *f* *p*

62 *f* *f* *p*

66

71

76

80

84

88

95

100

107 **5**
p

115

119

123 *f* *p*

127 *f* *p*

131

135

139

143

147

150

154

159

164

169

185

189

193

197

201

f *p*

f *p*

9 **3**

f

p

f *p*

f

p *f*

